Living

2024

kettal

Patricia Urquiola

Rodolfo Dordoni

Jasper Morrison

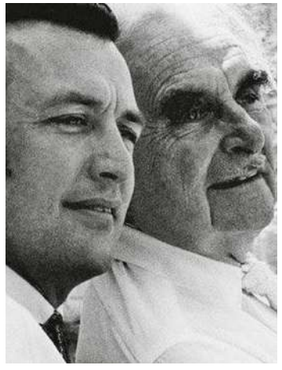
Dion and Richard Neutra

Konstantin Grcic

Michael Anastassiades

Doshi Levien

Ronan & Erwan Bouroullec

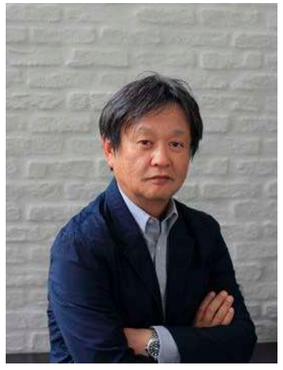
Naoto Fukasawa

Mario Bellini

Nanna & Jørgen Ditzel

Vincent Van Duysen

Miguel Milá

Maddalena Casadei
& Dunja Weber

Michel Charlot

Emiliana Design Studio

Park Life, by Jasper Morisson

Park Life is a complete family of furniture for outdoors, whose clean cut profile is adaptable to a wide range of situations. Lightweight, yet extremely durable, it is easily stacked for transport or winter storage. With technical sophistication, careful ergonomics and pleasing looks, Park Life offers a long life both structurally and visually.

Club Armchair

KS1100600

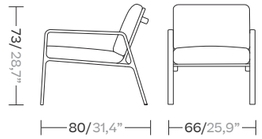

Dining Armchair

KS1100100

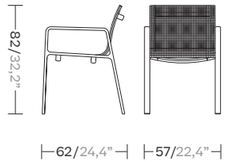

2 Seater Sofa

KS1100700

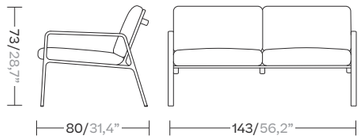

Low Dining Armchair

KS1100500

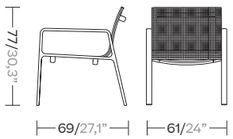

3 Seater Sofa

KS1100800

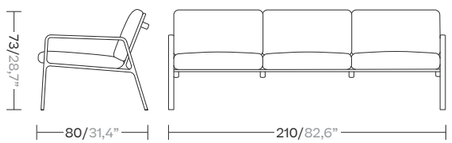

Low Dining Table 220x94 / 8 guests

KS1100400

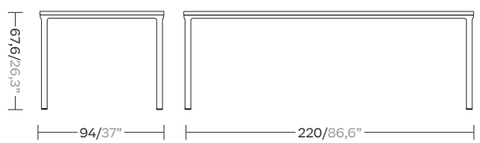

Deckchair

KS1101500

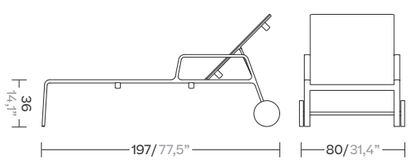

Low Dining Table 160x94 / 6 guests

KS1100300

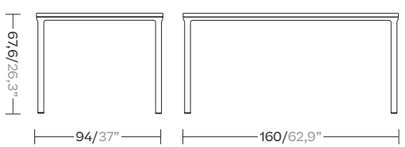

Low Dining Table 94x94

KS1100200

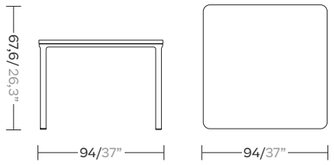

Centre Table 120x120

KS1100900

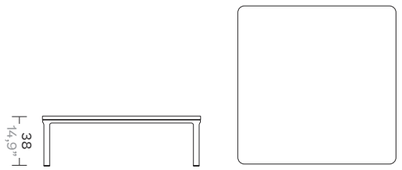

Centre Table 120x60

KS1101000

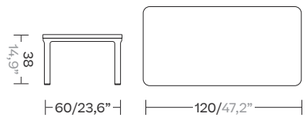

Side Table 50x50

KS1101100

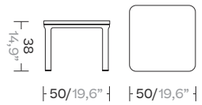

Finishes

Contemporary & elegant finishes for endless combinations.

The wide selections of materials include fabrics, metals, woods, stones and ceramics. All of these worlds form the basis of the library. We invite the professional to explore and combine colors, textures and materials to create exclusive codes for each project.

Terrain Elements*

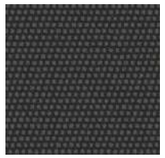
Charcoal
01L-01T

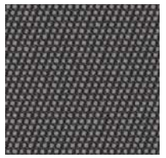
Cumulus
02L-02T

Fog
09L-09T

Porous Grey
08L-08T

Snowcap
03L-03T

Moonstone
07L-07T

Karakum
06L-06T

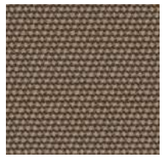
Cambium
12L-12T

Raku
11L-11T

Clove
13L-13T

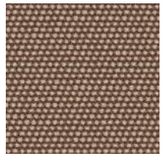
Desert Rose
14L-14T

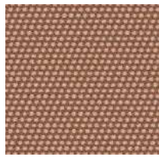
Pink Salt
15L-15T

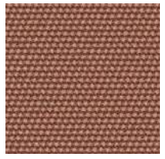
Pacific Dawn
16L-16T

Acer
17L-17T

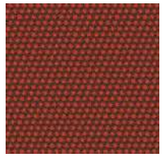
Firetail
18L-18T

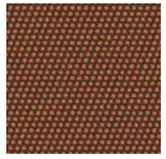
Glowing Ember
19L-19T

Tiger Eye
05L-05T

Goldrush
04L-04T

Sea Heart
22L-22T

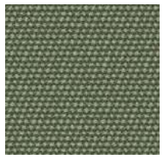
Heath
21L-21T

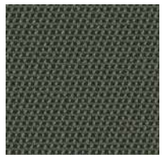
Peppercorn
20L-20T

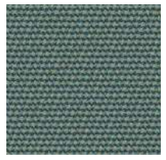
Rock Pool
23L-23T

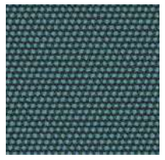
Tropic
24L-24T

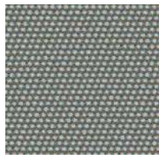
Skylark
25L-25T

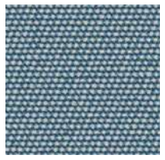
Nautica
26L-26T

Blue Reef
27L-27T

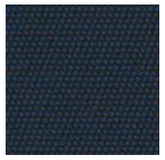
Cosmos
28L-28T

Amethyst
29L-29T

L: Laminate
T. No laminate (only for umbrellas)

*Available March 2023

Terrain Fabrics Laminate

White Cliffs
290

Dry Sand
285

Porous Grey
291

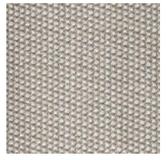
Limestone
292

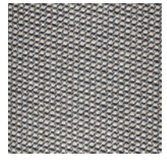
Fog
289

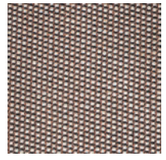
Deer
286

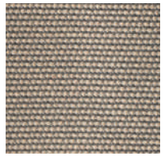
Wet Sand
287

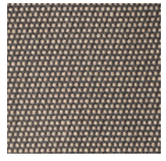
Cobblestone
302

Cyprus Umber
301

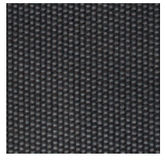
Loam
297

Charcoal
293

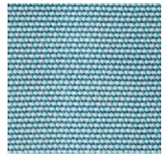
Arctic
295

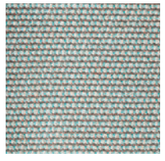
Fjord
248

Cerulean
314

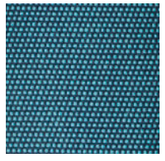
Caribbean
298

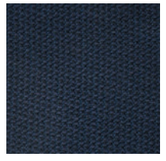
Atlantic
311

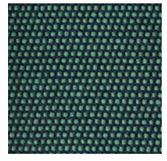
Rainforest
312

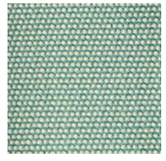
Lagoon
249

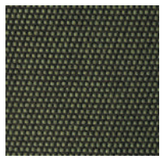
Cedar
288

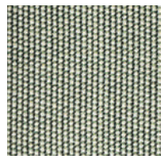
Moss
296

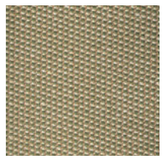
Olive
313

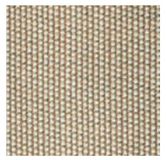
Autumn
315

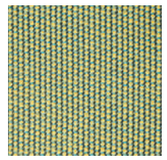
Summer Sky
317

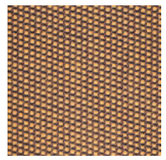
Flamma
304

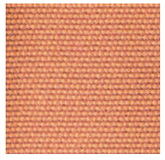
Sunrise
299

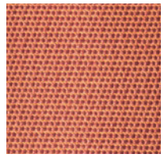
Saffron
305

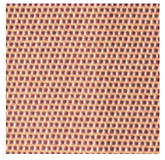
Burnt Sienna
306

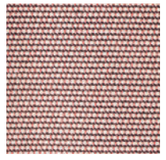
Ash Rose
294

Cooper
316

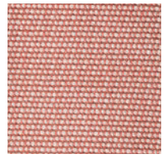
Dusk Pink
307

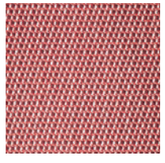
Flamingo
310

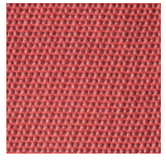
Coral
309

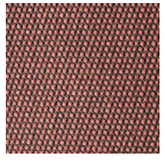
Sandstone
308

Tonale Boucle Laminate

White Poppy
81L

Sesame
82L

Anise
83L

Dill
84L

Allspice Jamaica
85L

Bird's foot
86L

Tonale Lino Laminate

White Chia
61L

Fennel
62L

Elwendia
63L

Brown Mustard
64L

Kampot
65L

Fenugreek
66L

Soga (Giro Collection)

New Dawn
455

Ivy
465

Chesnut
475

Woodland
485

Maya curtains (outdoor)

Bonneville
J06

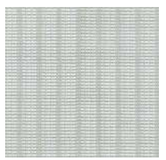
Nevada
J03

Colorado
J08

Plain Bela rope

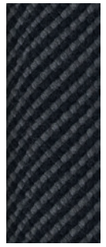
Basalt
Z01

Shore Line
Z02

Nimbus
Z03

Polar White
Z04

Dry Vine
Z05

Reed
Z06

Dusk
Z07

Riverbed
Z08

Terra Firma
Z09

Chestnut
Z10

Black Cacao
Z14

Gypsum
Z11

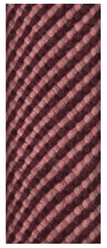
Dragon Tree
Z12

Sumac
Z13

Mader Root
Z15

Red Mud
Z16

Tumeric
Z19

Champa
Z20

Charoli
Z18

Tamarind
Z17

Bitter Goud
Z21

Foilar
Z22

Evergreen
Z23

Sea Grass
Z25

Teal
Z24

Azur
Z28

Blue Slate
Z29

Midnight
Z30

Lavandin
Z27

Treetop
Z26

Round Bela rope

Basalt
Z01

Shore Line
Z02

Nimbus
Z03

Polar White
Z04

Dry Vine
Z05

Reed
Z06

Dusk
Z07

Riverbed
Z08

Terra Firma
Z09

Chestnut
Z10

Black Cacao
Z14

Gypsum
Z11

Dragon Tree
Z12

Sumac
Z13

Mader Root
Z15

Red Mud
Z16

Tumeric
Z19

Champa
Z20

Charoli
Z18

Tama-
rind
Z17

Bitter
Goud
Z21

Foilar
Z22

Ever-
green
Z23

Sea
Grass
Z25

Teal
Z24

Azur
Z28

Blue
Slate
Z29

Midnight
Z30

Lavan-
din
Z27

Treetop
Z26

Terrain Paint

Slate Stone
01C

Mysty Smoke
02C

Ash
03C

Bone
04C

Tuff
05C

Wet Stone
06C

Sand Dune
07C

Dry Clay
08C

Arabica
09C

Sepia
19C

Rose Canyon
16C

Blossom
20C

Ruby Dust
18C

Sunset Glow
17C

Terrarosa
15C

Terracota
14C

Amber
13C

Ginger Root
12C

Desert
Storm
11C

African
Savannah
10C

Spring
Meadow
28C

Kombu
29C

Forest
Stream
27C

Sea Moss
26C

Glacier Ice
25C

Polar Sky
24C

Nightfall
23C

Indigo
22C

Wild Lupin
21C

Galena
33C

Bronze
30C

Corten
31C

Manganese
32C

Ceramics

Ceppo di gre
(Pavilions)

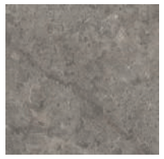
Du Gent Grey
(Giro/Base Kitchen)

Neutral Caliza
(Giro/Base Kitchen)

Royal Black
(Giro)

Glaze paints

Erinite
376

Montana
377

Indian Saphire
371

Dolomite
373

Obsidian
372

Jasper
375

Black Diamond
374

Smoky Quartz
370

Minera

Antique Rose
MI3

Atlas
MI4

Wood

Teak

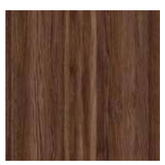
Cinnamon teak

Aluwood

Atlantic White Cedar
930

Western Red Cedar
920

Smoked Wenge
910

Parallels

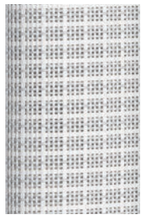
White Anemone
527

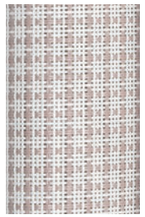
Lace Coral
528

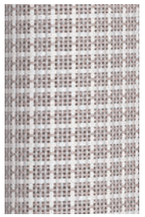
Padina
564

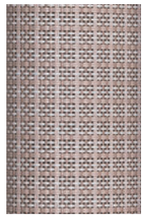
Saline
571

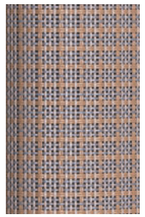
Alaria
572

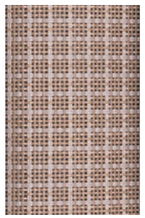
Sponge
536

Fucus
537

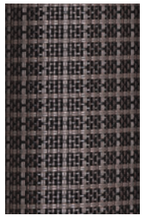
Urchin
547

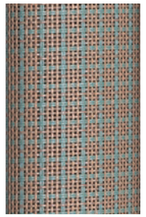
Kelp
556

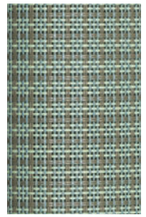
Turtle Grass
553

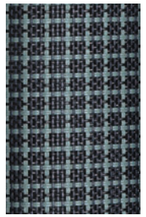
Deep Ocean
570

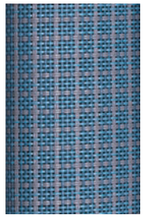
Winter Sea
569

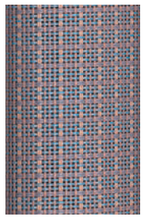
Xenia
568

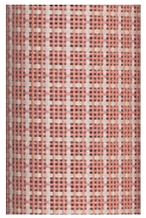
Plumaria
567

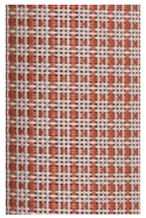
Irish Moss
559

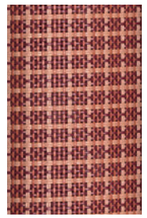
Coral
562

Dulse
565

Parallels (Porotex)

White Salt
989

Silver Moon
990

Sea Shell
991

Beach Sand
992

River Sand
988

Black Urchin
993

Shelter fabrics

Cenit Sky
860

Cloudy
862

Sun Shine
865

Desert Storm
866

Stormy Sky
863

Mud Storm
867

Boreal
864

Sun shade
861

Roller blind fabric

Pearl Linen
795

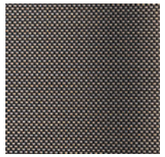
Ebony Sand
793

Ebony Bronze
796

Leather

Light Brown
350

Dark Brown
352

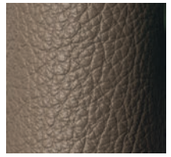
Taupe
351

Roll Straps

Cotton
CR1

Calatea
CR2

Plume Thistle
CR3

Burnt Wood
CR4

Sun Flower
CR5

Sea Holy
CR6

Piping

Rosemary
MR1

Whole Clove
MR2

Mustard Grain
MR3

Sea Salt
MR4

Ground Pepper
MR5

Black Salt
MR6

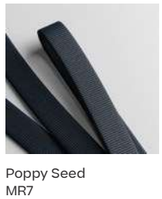
Poppy Seed
MR7

Rose Harissa
MR8

Line Rugs

White Saltflats

Volcanic Dust

Highlands Valley

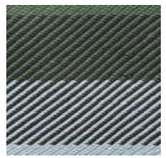
Northern Lights

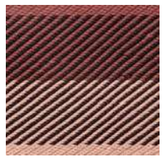
Slot Canyon

Atacama Desert

Block Rugs

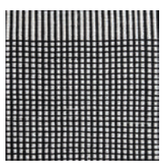
White Saltflats

Materials

Waranty terms

For domestic use, all products, except for cushions, covers and fabrics (including textilines), are guaranteed for a period of five years against any manufacturing defect that affects their suitability for use. This applies to normal conditions of use and maintenance. This guarantee does not apply to faults or imperfections resulting from the passage of time or normal wear and tear. Circumstances not covered by this guarantee include, but are not limited to, the fading or change in shade of colours, changes in wood texture, scratches resulting from use, etc. For non-domestic use, by the hotel and catering industry and collectives for example, all products, except cushions, covers and fabrics, are guaranteed for a period of two years. This guarantee is subject to the same conditions as outlined above.

Technical specifications

Committed to innovation and quality, Kettal's collections are manufactured to the strictest quality standards, from the selection of the materials, to the quality and safety testing of the furniture.

IMO Certification

Upon request, we can certify our products under the IMO standards.

See all the finises colors of each image here

Cala Collection Images
page: 142-145

Proyecto: Casa TM
Arquitectura: Casas de México / @ cdmcasasdemexico
Fotografía: Rory Garidner / @ arorygardiner

Giro Collection Images
pages: 64-65, 70-73
copyright. Winery VV

Architect: Vincent Van Duysen

Giro Collection Images
pages: 68-69
copyright. Villa Mandra by K-Studio. brechenmacher-baumann.com

Roll copyright images
page: 176-177
Project | Dalkeith, Perth, Australia

Architect: Brooking Design
Builder: Palazzo Homes
Photography: Gathering Light
Interior Design & Styling: Jill Owens Interiors

Park Life
by Jasper Morrison

Park Life is a complete family of furniture for outdoors whose clean-cut profile is adaptable to a wide range of different scenarios. Lightweight, yet extremely durable, Park Life chairs easily stack for transport or winter storage. With its technical sophistication and careful consideration of ergonomics, besides plenty of care over its looks, the Park Life collection was designed to ensure a long life both structurally and visually.

Materials
- Aluminium
- Parallels
- Fabrics

Dining armchair / KS1100100

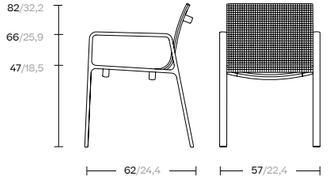

4 u.

Frame
U.B: 2
V: 0,64 m3 / 22,6 cft
W: 6,36 Kg / 14 Lbs

Seat / Back cushion
U.B: 1
V: 0,034 m3 / 1,2 cft
W: 0,82 Kg / 1,8 Lbs
C.O.M: 1,19 ml
82,5 x 49 x 4 / 32,4 x 19,2 x 1,5

Code	Description	Unit €	Total €
	Dining armchair		
11100-87A-00-...-...	Aluminium / Parallels	1.093	
	Seat / Back cushion		
11106-009-00-...	Terrain fabrics laminate * & Terrain Elements laminate	271	1.364
	Replacement fabric		
R11100-F49-00-...	Terrain fabrics laminate * & Terrain Elements laminate	160	
11100-87A-00-...-...	Aluminium / Parallels	1.093	
	Seat / Back cushion		
11106-009-00-...	Tonale Lino / Boucle laminate	306	1.399
	Replacement fabric		
R11100-F49-00-...	Tonale Lino / Boucle laminate	181	

Dining table 94 x 94 / KS1100200

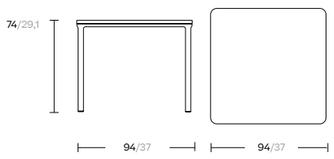

Table base
U.B: 1
V: 0,20 m3 / 7 cft
W: 8,82 Kg / 19,4 Lbs

Table top 94 x 94
U.B: 1
V: 0,14 m3 / 4,94 cft
Alu & Glaze W: 10,98 Kg / 24,2 Lbs
Marble W: 20,36 Kg / 44,8 Lbs

Code	Description	Unit €	Total €
	Dining table 94 x 94		
	Table top 94 x 94		
56506-079	White Marble	1.403	2.247
56492-000-...	Aluminium	884	1.728
56782-021-01-...	Glaze	1.430	2.274
	Table base		
11706-000-...	Aluminium	844	

Dining table 160 x 94 / 6 guests / KS1100300

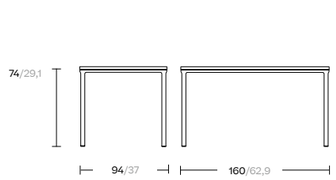

Table base
U.B: 1
V: 0,21 m3 / 7,41 cft
W: 17,3 Kg / 38,1 Lbs

Table top 160 x 94
U.B: 1
V: 0,14 m3 / 4,94 cft
Aluminium W: 18,42 Kg / 40,6 Lbs
Marble W: 34,60 Kg / 76,2 Lbs

Code	Description	Unit €	Total €
	Dining table 160 x 94		
	Table top 160 x 94		
56490-079	White Marble	2.186	3.263
56490-000-...	Aluminium	1.539	2.616
	Table base		
11710-000-...	Aluminium	1.077	

Dining table 220 x 94 / 8 guests / KS1100400

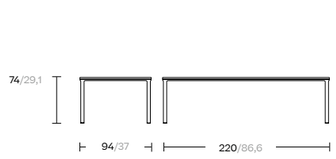

Table base
U.B: 1
V: 0,33 m3 / 11,6 cft
W: 28,9 Kg / 63,7 Lbs

Table top 220 x 94
U.B: 1
V: 0,14 m3 / 4,94 cft
Aluminium W: 25,80 Kg / 56,8 Lbs
Marble W: 45,78 Kg / 100,9 Lbs

Code	Description	Unit €	Total €
	Dining table 220 x 94		
	Table top 220 x 94		
56491-079	White Marble	3.015	5.066
56491-000-...	Aluminium	2.038	4.089
	Table base		
11714-000-...	Aluminium	2.051	

Low dining armchair / KS1100500

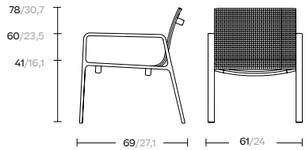

Code	Description	Unit €	Total €
11120-87A-00-...-...	Low dining armchair Aluminium / Parallels		1.244

Frame
U.B: 2
V: 0,64m3 / 22,6 cft
W: 6,6 Kg / 14,5 Lbs

4 u.

Club armchair / KS1100600

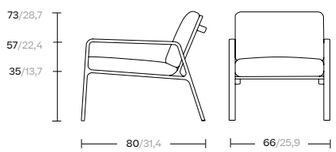

Code	Description	Unit €	Total €
11200-87A-00-...-...	Club armchair Aluminium / Parallels Seat / Back cushion	1.392	2.213
11250-009-...	Terrain fabrics laminate * & Terrain Elements laminate	821	
11200-87A-00-...	Aluminium / Parallels Seat / Back cushion	1.392	2.320
11250-009-...	Tonale Lino / Boucle laminate	928	

Frame
U.B: 2
V: 0,76 m3 / 26,8 cft
W: 8,52 Kg / 18,7 Lbs

Seat / Back cushion
U.B: 1
V: 0,124 m3 / 4,37 cft
W: 1,3 Kg / 2,8 Lbs
C.O.M: 1,45 ml
62 x 58 x 6 / 24,4 x 22,8 x 2,3
52 x 58 x 6 / 20,4 x 22,8 x 2,3

Centre table 120 x 120 / KS1100900

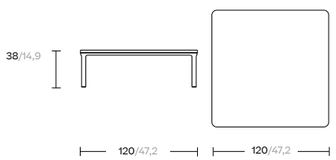

Code	Description	Unit €	Total €
	Centre table 120 x 120 Table top 120 x 120		
56504-079	White Marble	1.913	2.698
56493-000-...	Aluminium	1.420	2.205
	Table base		
11704-000-...	Aluminium	785	

Table base
U.B: 1
V: 0,11 m3 / 3,8 cft
W: 9,52 Kg / 20,9 Lbs

Table top 120 x 120
U.B: 1
V: 0,38 m3 / 13,4 cft
Alu & Glaze W: 16,9 Kg / 37,2Lbs
Marble W: 31,5 Kg / 69,4 Lbs

3-Seater-sofa / KS1100800

Code	Description		Unit €	Total €
	3-Seater sofa			
11460-87A-00-...-...	Aluminium / Parallels Seat / Back cushion		3.193	
11450-009-...(x3)	Terrain fabrics laminate * & Terrain Elements laminate (order 3u.)	3u=	2.466	5.659
11450-009-...(x3)	Tonale Lino / Boucle laminate * (order 3u.)	3u=	2.787	5.980

Price doesn't include
decoration cushions

Frame
U.B: 2
V: 1,7 m3 / 60 cft
W: 28 Kg / 61,7 Lbs

Seat / Back cushion
U.B: 1
V: 0,397 m3 / 14 cft
W: 2,78 Kg / 6,12 Lbs
C.O.M: 4,98 ml
62 x 58 x 6 / 24,4 x 22,8 x 2,3 **(x3)**
52 x 58 x 6 / 20,4 x 22,8 x 2,3 **(x3)**

2-Seater-sofa / KS1100700

Code	Description		Unit €	Total €
	2-Seater sofa			
11450-87A-00-...-...	Aluminium / Parallels Seat / Back cushion		2.567	
11450-009-...(x2)	Terrain fabrics laminate * & Terrain Elements laminate (order 2 u.)	2u=	1.644	4.211
11450-009-...(x2)	Tonale Lino / Boucle laminate * (order 2 u.)	2u=	1.858	4.425

Price doesn't include
decoration cushions

Frame
U.B: 2
V: 0,76 m3 / 26,8 cft
W: 8,52 Kg / 18,7 Lbs

Seat / Back cushion
U.B: 1
V: 0,124 m3 / 4,37 cft
W: 1,3 Kg / 2,8 Lbs
C.O.M: 1,45 ml
62 x 58 x 6 / 24,4 x 22,8 x 2,3
52 x 58 x 6 / 20,4 x 22,8 x 2,3

Centre table 120 x 60 / KS1101000

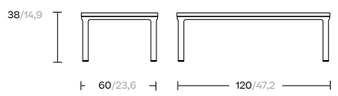

Code	Description	Unit €	Total €
	Centre table 120 x 60		
	Table top 120 x 60		
56502-079	White Marble	1.039	1.672
56494-000-...	Aluminium	804	1.437
56782-021-09-...	Glaze	1.059	1.692
	Table base		
11702-000-...	Aluminium	633	

Table base
U.B: 1
V: 0,11 m3 / 3,8 cft
W: 6,2 Kg / 13,6 Lbs

Table top 120 x 120
U.B: 1
V: 0,06 m3 / 21,1 cft
Alu & Glaze W: 8,5 Kg / 18,7 Lbs
Marble W: 17,2 Kg / 37,9 Lbs

Side table 50 x 50 / KS1101100

Code	Description	Unit €	Total €
	Side table 50 x 50		
	Table top 50 x 50		
56500-079	White Marble	330	708
56495-000-...	Aluminium	261	639
56782-021-12-...	Glaze	336	714
	Table base		
11700-000-...	Aluminium	378	

Table base
U.B: 1
V: 0,04 m3 / 1,41 cft
W: 2,6 Kg / 5,7 Lbs

Table top 60 x 60
U.B: 1
V: 0,06 m3 / 21,1 cft
Alu & Glaze W: 3,08 Kg / 6,7 Lbs
Marble W: 5,68 Kg / 12,5 Lbs

Low dining table 94 x 94 / KS1101200

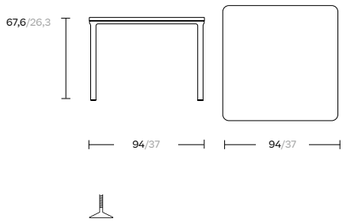

Code	Description	Unit €	Total €
	Low dining table 94 x 94		
	Table top 94 x 94		
56506-079	White Marble	1.403	2.182
56492-000-...	Aluminium	884	1.663
56782-021-01-...	Glaze	1.430	2.209
	Table base		
11708-000-...	Aluminium	779	

Table base
U.B: 1
V: 0,14 m3 / 4,9 cft
W: 8,4 Kg / 18,5 Lbs

Table top 94 x 94
U.B: 1
V: 0,14 m3 / 4,94 cft
Alu & Glaze W: 10,98 Kg / 24,2 Lbs
Marble W: 20,36 Kg / 44,8 Lbs

Low dining table 160 x 94 / 6 guests / KS1101300

Code	Description	Unit €	Total €
	Dining table 160 x 94		
	Table top 160 x 94		
56490-079	White Marble	2.186	3.172
56490-000-...	Aluminium	1.539	2.525
	Table base		
11712-000-...	Aluminium	986	

Table base
U.B: 1
V: 0,21 m3 / 7,4 cft
W: 16,8 Kg / 37 Lbs

Table top 160 x 94
U.B: 1
V: 0,14 m3 / 4,94 cft
Aluminium W: 18,42 Kg / 40,6 Lbs
Marble W: 34,60 Kg / 76,2 Lbs

Low dining table 220 x 94 / 8 guests / KS1101400

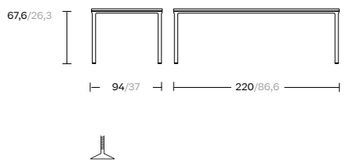

Code	Description	Unit €	Total €
	Dining table 220 x 94		
	Table top 220 x 94		
56491-079	White Marble	3.015	5.004
56491-000-...	Aluminium	2.038	4.027
	Table base		
11716-000-...	Aluminium	1.989	

Table base
U.B: 1
V: 0,3 m3 / 10,5 cft
W: 28,4 Kg / 62,6 Lbs

Table top 220 x 94
U.B: 1
V: 0,14 m3 / 4,94 cft
Aluminium W: 25,80 Kg / 56,8 Lbs
Marble W: 45,78 Kg / 100,9 Lbs

Deckchair / KS1101500

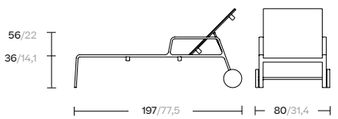

Code	Description	Unit €	Total €
	Deckchair		
11603-87A-00-...-...	Aluminium / Parallels	2.512	
	Seat / Back cushion		
11680-009-...	Terrain fabrics laminate * & Terrain Elements laminate	672	3.184
	Head rest cushion		
11650-009-...	Terrain fabrics laminate * & Terrain Elements laminate	166	3.350
11603-87A-00-...-...	Aluminium / Parallels	2.512	
	Seat / Back cushion		
11680-009-...	Tonale Lino / Boucle laminate	759	3.271
	Head rest cushion		
11650-009-...	Tonale Lino / Boucle laminate	188	3.459

Deckchair
U.B: 1
V: 1,14 m3 / 40,2 cft
W: 24 Kg / 52,9 Lbs

Seat / Back cushion
U.B: 1
V: 0,21 m3 / 7,4 cft
W: 2,4 Kg / 5,2 Lbs
C.O.M: 2,84 ml
190 x 65 x 5 / 74,8 x 25,5 x 1,9

Head rest cushion
U.B: 1
V: 0,006 m3 / 0,21 cft
W: 0,48 Kg / 1 Lbs
C.O.M: 0,59 ml
23 x 53 x 5 / 9 x 20,8 x 1,9